

81ST ANNUAL

BUFFALO SOCIETY OF ARTISTS
EXHIBITION

CHARLES BURCHFIELD CENTER

MARCH 21 — MAY 2

SUCB CAMPUS • 1300 ELMWOOD AVE. • BUFFALO, N.Y.

hours: mon.-fri. 12-5 p.m.

thurs. 12-9 p.m. • sun. 1-5 p.m.



BSA

COUNCIL MEMBERS 1975-1976

NORINE SPURLING President
LARRY BELL Vice-President
JULIA BOGACKI Rec. Secretary
KATHY BECKER Corr. Secretary
CHARLES MUNDAY Treasurer

ANITA JOHNSON
SHIRLEY KASSMAN
SHIRLEY LANDGRAF
FREDERIC MARSCHALL
GRACE McKENDRY
RUSSELL RAM
JOHN WADE

EXHIBITION CREDITS

Co-ordinator NORINE SPURLING
Admissions SHIRLEY LANDGRAF
Awards HELEN FRIED
Catalog Cover DON HAUG
Layout RUSSELL RAM
Patrons JULIA BOGACKI
Publicity ANITA JOHNSON
Reception GRACE McKENDRY
Photographs FREDERIC MARSCHALL

TRUSTEES

HAROLD DIBBLE
ROLAND S. GEORGER
CHARLES W. LEWIS
DR. FRANCIS J. LIPINSKI
CHARLES PENNEY

The Buffalo Society of Artists wishes to thank Dr. Edna Lindemann and her staff for all the help they have given us in the preparation of this exhibit.

Juror's Statement

The usual negative stigma attached to being a "local" artist seems to be no problem for members of the Society. Styles and images are reflective of an amalgamated quality which generally dominates the art world as a whole. Representational art is predominant, and, although sometimes overly seductive when taken to photographic extremes, here it more often than not calls for interpretation beyond the surface. As is true elsewhere, abstraction too, appears increasingly to be enveloping once again the use of personal vision, with a diminishing reliance on total objectivity.

All of these factors have made the task of jurying a difficult and rewarding one. There are many criteria for decision making in such a situation, including, of course, technical quality and visual interest. It is a pleasure to note that both of these factors were quite evident in all of the works, even those rejected.

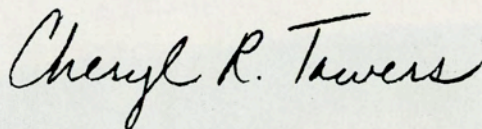

CHERYL R. TOWERS
Director,
Michael C. Rockefeller
Arts Center Gallery
State University College
Fredonia, N.Y.

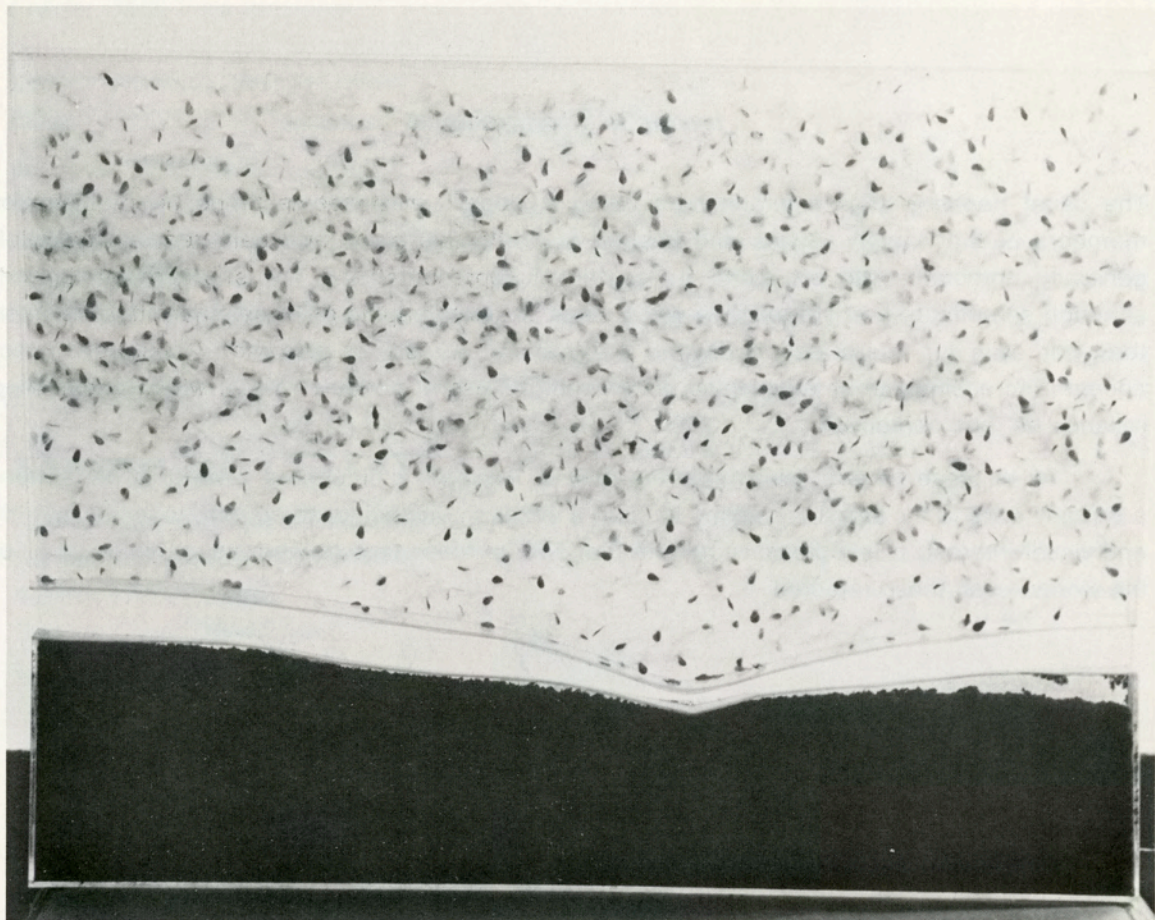

GOLD MEDAL CASH PATRON AWARD

Ruth Burgan

"Seeds & Earth III"

Mixed Media-Plexiglas

SILVER MEDAL CASH PATRON AWARD

Russell Drisch

"Step Ladder #1"

Photography

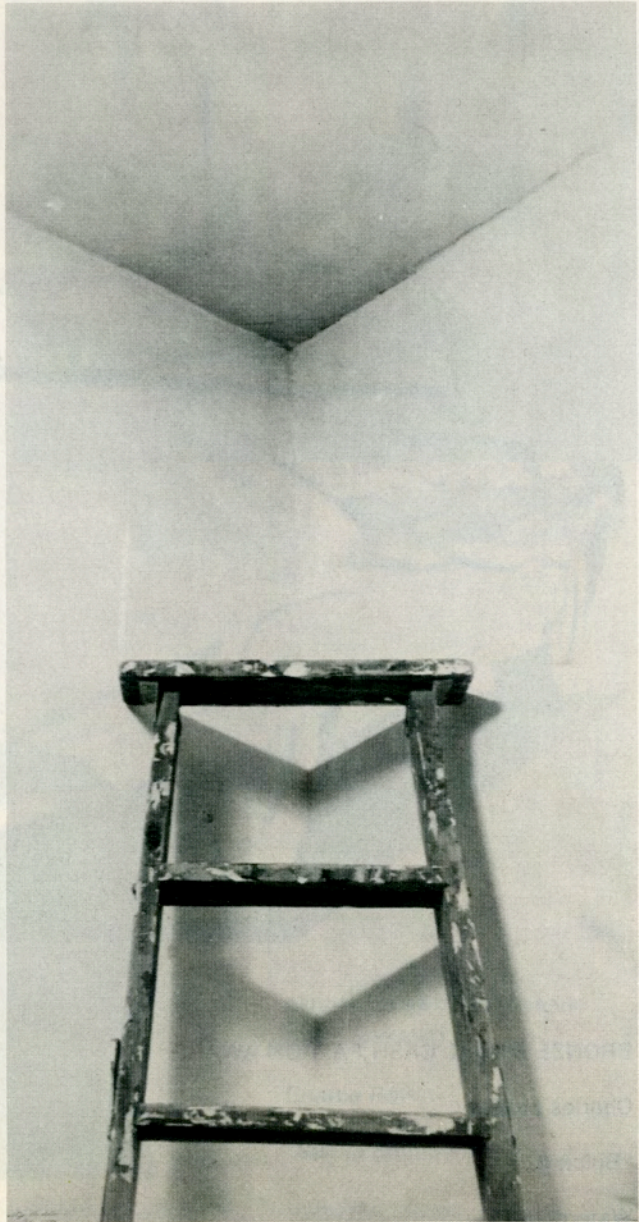

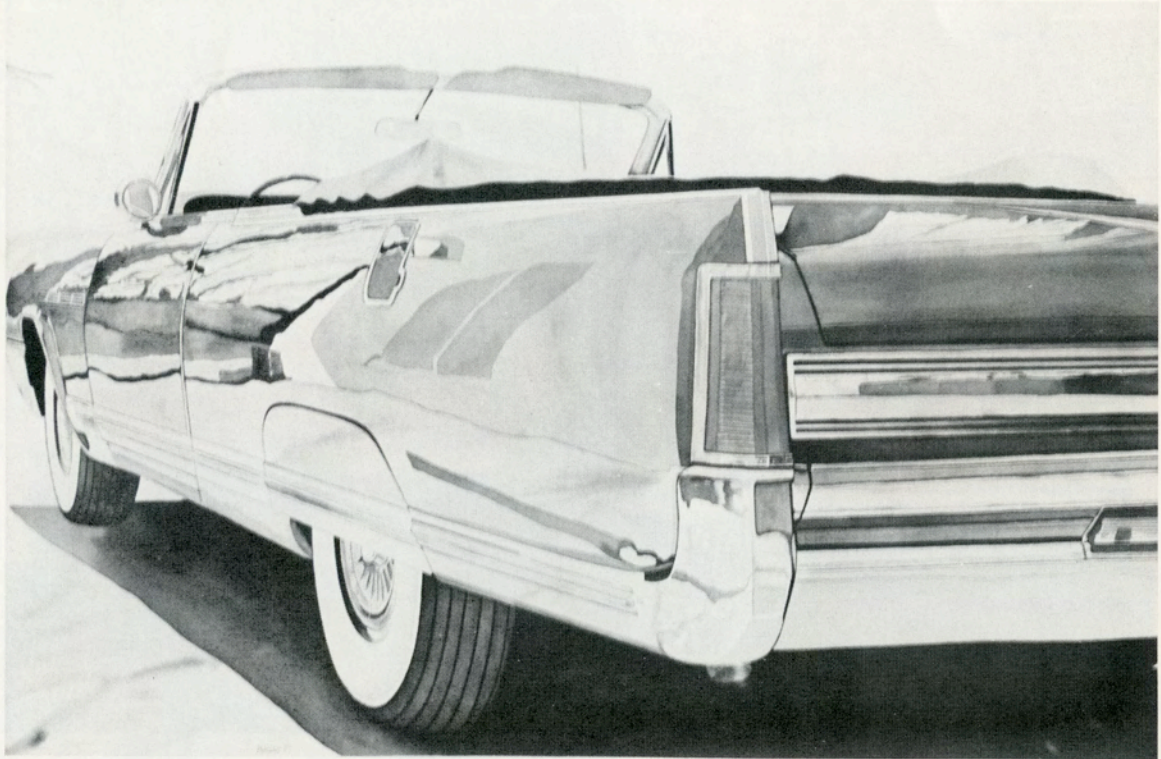

BRONZE MEDAL CASH PATRON AWARD

Charles Munday

"Buick #2"

Watercolor

ERIE COUNTY SAVINGS BANK
CASH AWARD

Todd Chalk

"Arapahoe"

Mixed Media-Acrylic

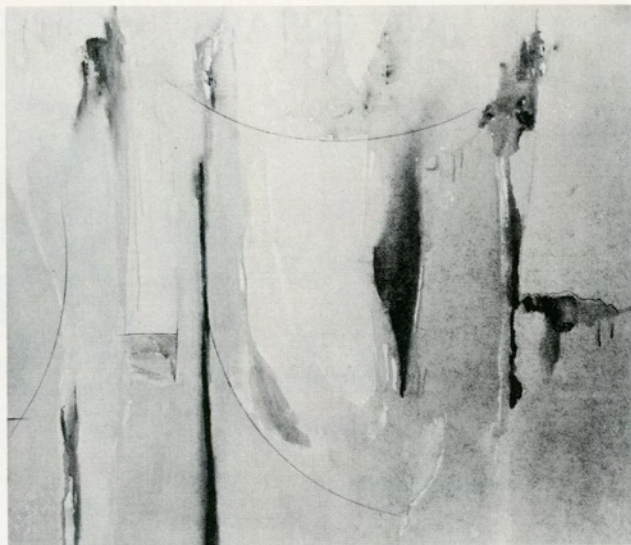

BUFFALO SAVINGS BANK
CASH AWARD

Charlie Roth

"Subtle Situation #2"

Intaglio

ETHEL & WILBUR LYTLE
MEMORIAL AWARD

Jane Malkiewicz

"Reflective Eggs Reflected"

Oil

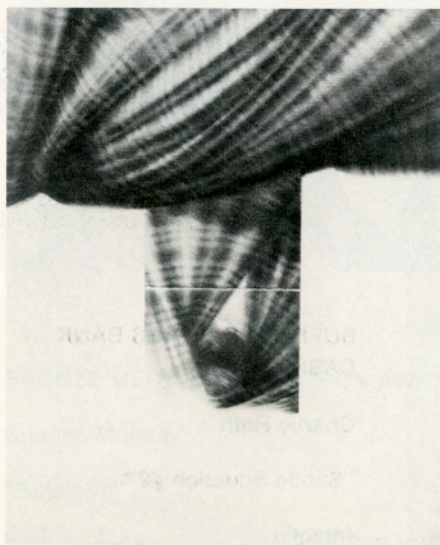
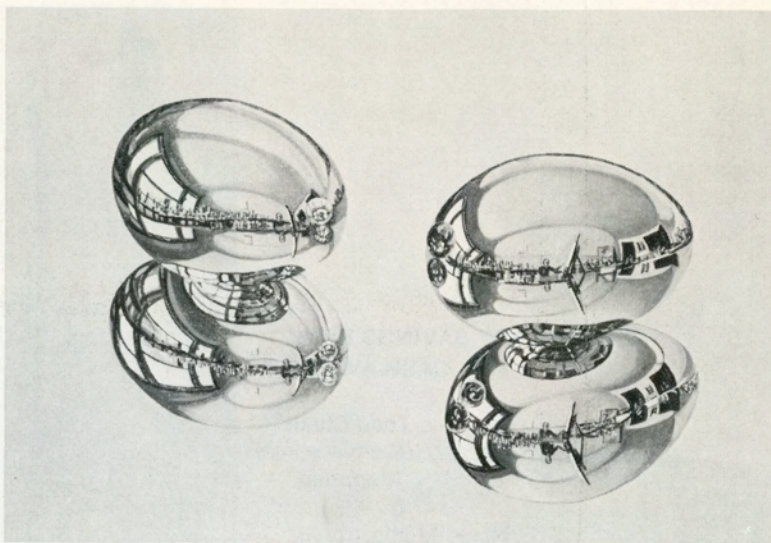

ESSEX RECON CORP. CASH AWARD

Charles Houseman

"Orphan Mirror"

Graphite

BUFFALO SOCIETY OF ARTISTS — AWARDS 1976

GOLD MEDAL Cash Patron Award	\$200
Beth Burgan	
Seeds & Earth III / mixed media-plexiglas	
SILVER MEDAL Cash Patron Award	\$150
Russell Drisch	
Step Ladder #1 / photography	
BRONZE MEDAL Cash Patron Award	\$100
Charles Munday	
Buick #2 / watercolor	
ETHEL & WILBUR LYTLE MEMORIAL AWARD	\$100
Jane Malkiewicz	
Reflective Eggs Reflected / oil	
BUFFALO SAVINGS BANK Cash Award	\$100
Charlie Roth	
Subtle Situation #2 / intaglio	
ERIE COUNTY SAVINGS BANK Cash Award	\$100
Todd Chalk	
Arapahoe / mixed media-acrylic	
ESSEX RECON CORP. Cash Award	\$100
Charles Houseman	
Orphan Mirror / graphite	
CHARLES W. LEWIS Color Photography	\$ 75
Bernice Marschall	
What Color is a Dandelion's Blood / photography	
JOAN WALTON PRIMARANO Memorial Award	\$ 50
Anita Johnson	
Rompicapo IV / oil	
L.M. DIBBLE, INC.: WATERCOLOR Cash Award	\$ 50
Joseph Whalen	
Jury Selection April '74 / watercolor	

DR. FRANCIS LIPINSKI Cash Award	\$ 50
Adele Becker	
Nature's Images #76-4 / oil	
WESTERN SAVINGS BANK Cash Award	\$ 50
Robert Myers	
Two Truncated Pyramids #11 / bas-relief, plastic	
CHASE MANHATTEN BANK Cash Award	\$ 25
Evan Summer	
Interior II / intaglio	
BUFFALO PICTURE FRAME & MIRROR CORP. Cash Award	\$ 25
Kathleen Becker	
Dad - Chicago 1939 / woodcut	
MR. & MRS. PAUL DOSBERG Cash Award	\$ 25
Shirley Rosenthal	
Thermopylae / enamel on copper	
ADAM MELDRUM & ANDERSON CO. Merchandise Award	
William Giles	
Mystic Shore II / acrylic	
CAMERA MART Merchandise Award	
Stephen Makara	
Study STC / photography	
F.T. COPPINS Merchandise Award	
Joan Fitzgerald	
Centaurus / mixed media painting	
GENESEE PICTURE FRAME Merchandise Award	
Shirley Kassman	
Linear Drawing A / pastel	
HYATT'S ART & CRAFT SHOP Merchandise Award	
Bernice Marschall	
Hopscotch / photography	
BRIGHTON PAINTS Merchandise Award	
Julia Bogacki	
... the best of times, the worst of times. . . / acrylic	

EXHIBITORS

DIANE ALDRICH

1. Untitled / mixed media / \$75

ADELE BECKER

2. Nature's Images #76-4 / oil / \$400

KATHLEEN BECKER

3. Dad - Chicago 1939 / woodcut / \$75

LARRY BELL

4. An Artist of America: Circa '76
/ graphite & acrylic / \$225
5. Living Well is the Best Revenge
/ acrylic & combined media / \$225

ROBERT N. BLAIR

6. Coyote Country / watercolor / \$1500

JULIA BOGACKI

7. . . . the best of times, the worst of times . . .
/ acrylic / \$320

VINCEY BOUCHER

8. Delta 2-76 / mixed drawing / \$250
9. Rondo / mixed media / \$500

BETH BURGAN

10. "Seeds & Earth III" / mixed media & plexiglas
/ NFS

TODD CHALK

11. Arapahoe / acrylic-mixed media / \$400

FREDA COHEN

12. Gotham / acrylic / \$200

MARION E. COUGHLIN

13. Depth / watercolor / \$200

FRANCES CROHN

14. Untitled / acrylic-graphite-dried pigment
/ POR

ESTELLE CUTLER

15. Floating Grid I / serigraph / \$95

RUSSELL DRISCH

16. Step Ladder #1 1/25 1976 / photography / \$675

LISELOTTE K. FISCHER

17. Conflagration / watercolor / \$75

JOAN FITZGERALD

18. Centaurus /mixed media painting / \$300
19. Bird Sky / air brush painting / \$400

WILLIAM GILES

20. Mystic Shore I / acrylic / \$250
21. Mystic Shore II / acrylic / \$250

DONALD R. HAUG

22. Trompe l'Oeil / oil / \$300

CHARLES HOUSEMAN

23. Orphan Mirror / graphite / \$175
24. Disguise Mirror / graphite / \$175

ANITA JOHNSON

25. Rompicapo IV / oil / \$425

SHIRLEY KASSMAN

26. Linear Drawing A / pastel / \$200

SHIRLEY LANDGRAF

27. Mystic Veils / watercolor / \$250

DONALD E. LOCHTE

28. Buffalo Series No. 23 /photography / \$40

STEPHEN MAKARA

29. Study STC 4 / photography / \$125
30. Study STC 7 / photography / \$125

JANE MALKIEWICZ

31. Reflected Surfaces / oil / NFS
32. Reflective Eggs Reflected / oil / \$350

DR. JOSEPH MANCH

33. Old Barn, P.E.I. / photography / \$75

BERNICE L. MARSCHALL

34. What Color is a Dandelion's Blood
/ photography/\$275
35. Hopscotch / photography / \$125

FREDERIC MARSCHALL

36. Traffic / photography / \$165
37. Friesian Fisherman / photography / \$175

IMOGENE McCAUSLAND

38. Moon Rock Series - Lunar Basalt #8
/ ink & tissue / NFS

GRACE McKENDRY

39. Conversation / acrylic / \$300

ANTHONY MECODANGELO

40. Side Light / photography / \$75
41. Flight / photography / \$85

IRVING MINK

42. The Gang's All Here / watercolor &
graphite / \$125
43. Cliff Dwellers / watercolor / \$250

CHARLES MUNDAY

44. Buick #2 / watercolor / \$600

PHIL MURRAY

45. Landscape / acrylic / \$175
46. Landscape / mixed media / \$55

ROBERT MYERS

47. Two Truncated Pyramids #11
/ bas-relief, plastic / \$100

DICK NOSBISCH

48. Photo-Genesis #16 / photography / \$240

NADINE PIKAS

49. Blue Diamond / acrylic / \$325
50. Cherise / acrylic / \$300

RUSSELL RAM

51. Space Relationship Series X / pencil / \$150

SHIRLEY ROSENTHAL

52. Thermopylae / enamel on copper construction
/ \$150

CHARLIE ROTH

53. Subtle Situation #2 / intaglio / \$140
54. Uniformed Face or #8 / intaglio / \$55

ALMA SLOTKIN

55. Soft Light of Early Morning
/ watercolor / \$200

NORINE SPURLING

- 56. Study / casein bi-chromate / \$60
- 57. The Family / etching / \$75

EVAN SUMMER

- 58. Interior I / intaglio / NFS
- 59. Interior II / intaglio / NFS

JOHN WADE Jr.

- 60. Study for By the Bridge
/ acrylic watercolor / \$400

JOSEPH A. WHALEN

- 61. Jury Selection - April '74
/ watercolor / \$300
- 62. Bertha, it Looks Like it Might Rain
/ watercolor / \$300

In Memorium

SALLY POTENZA

We mourn the sudden death of Sally Potenza, president of Patteran Artists, and an active member of this society for many years — a member who gave unstintingly of her energy and time. Sally was a vital and vibrant person, a superb artist, of whom this society was justly proud. Her passing leaves us all shocked and saddened.

HOWARD LaFEVER

We also mourn the passing of Howard LaFever who died December 28, 1975 at the age of 66. Mr. LaFever was president of the Buffalo Society of Artists in 1967. He leaves no immediate survivors.

1976 Patrons

Mr. and Mrs. Harold Becker

Mr. and Mrs. Robert N. Blair

Mrs. Floyd Case

Miss Dorothea Duttweiler

Liselotte K. Fischer

The Framery

Mr. and Mrs. Roland Georger

Mary Giles, Glass & Cowles, Inc.

Mr. and Mrs. Donald R. Haug

Miss Grace Heacock

Jerel Gallery & Framery

Dr. and Mrs. Francis J. Lipinski

Mrs. Walter McCausland

Grace McKendry

Mr. and Mrs. Anthony Mecedangelo

Mr. and Mrs. I. Mink

Mr. and Mrs. Carlo Nisita

Norberg's Art & Frames

Mr. and Mrs. George Palmer

Mr. Charles R. Penney

Louise Putzbach

Mr. and Mrs. John P. Quinn

Howard Rosenthal

Mr. and Mrs. Louis Vastola

Mr. and Mrs. John Wade, Jr.

Murray W. Warner

**PAST PRESIDENTS
OF THE BUFFALO SOCIETY OF ARTISTS**

1891-1892	James Francis Brown	1952-1953	Arthur Kowalski
1893-1894	Mrs. John Clark Glenn	1954-1955	Arthur H. Lindberg
1894-1895	William C. Cornwell	1956	Philip Mansfield
1896	Frank C. Penfold	1957	William Luedeke
1896	Mrs. Charles Cary	1958	Larry Griffis, Jr.
1898-1900	Lucius W. Hitchcock	1959	Gladys Martin
1901-1902	Reginald Cleveland Coxe	1960	George Palmer
1903-1904	Mrs. John Clark Glenn	1961	Carlo Nisita
1905	George Cary	1962	Frank Altamura
1906-1908	Mrs. John Clark Glenn	1963	Alma Slotkin
1909-1910	Carlton S. Sprague	1964	Walter Garver
1911-1916	Cornelia Bentley Sage	1965	Jayne McCormick
1917-1920	Cornelia Sage Benton	1966	Edward R. Ahrens
1921-1928	Bernard V. Carpenter	1967	Howard LaFever
1929-1930	Florence Julia Bach	1968	Genevieve Pierce Law
1931-1932	Mrs. Walter R. Lord	1969	Donald R. Haug
1933-1936	Alex O. Levy	1970	Carlo Nisita
1937-1938	Eugene Dyczkowski	1971	John Quinn
1939-1941	William J. Schwaneckamp	1972	Freda Cohen
1942-1944	Willard Sauter	1973	George Palmer
1945-1946	Rixford U. Jennings	1974	William Giles
1947-1948	Richard Sigafos	1975	Joan Primerano
1949	Edgar Kowalski	1975	Frederic Marschall
1950-1951	Frank A. Stockwell	1976	Norine M. Spurling